VISIT…

LANZAROTE Caliente.COM

TURN BACK TIME

WORDS & MUSIC BY SOREN RASTED, CLAUS NORREEN, JOHNNY PEDERSON & KARSTEN DAHLGAARD

♩=108

A♭ B♭ A♭ B♭

Cm F/C

Fm/C Cm

1. Give me time to rea - son, give me

(Verse 2 see block lyric)

F/C Fm/C Cm

time to think it through. Pass - ing through the sea -

© Copyright 1997 MCA Music Scandinavia AB & Nordisk Copyright Bureau.
MCA Music Limited, 77 Fulham Palace Road, London W6 (91.6%) & Warner Chappell Music Limited, 129 Park Street, London W1 (8.4%).
All Rights Reserved. International Copyright Secured

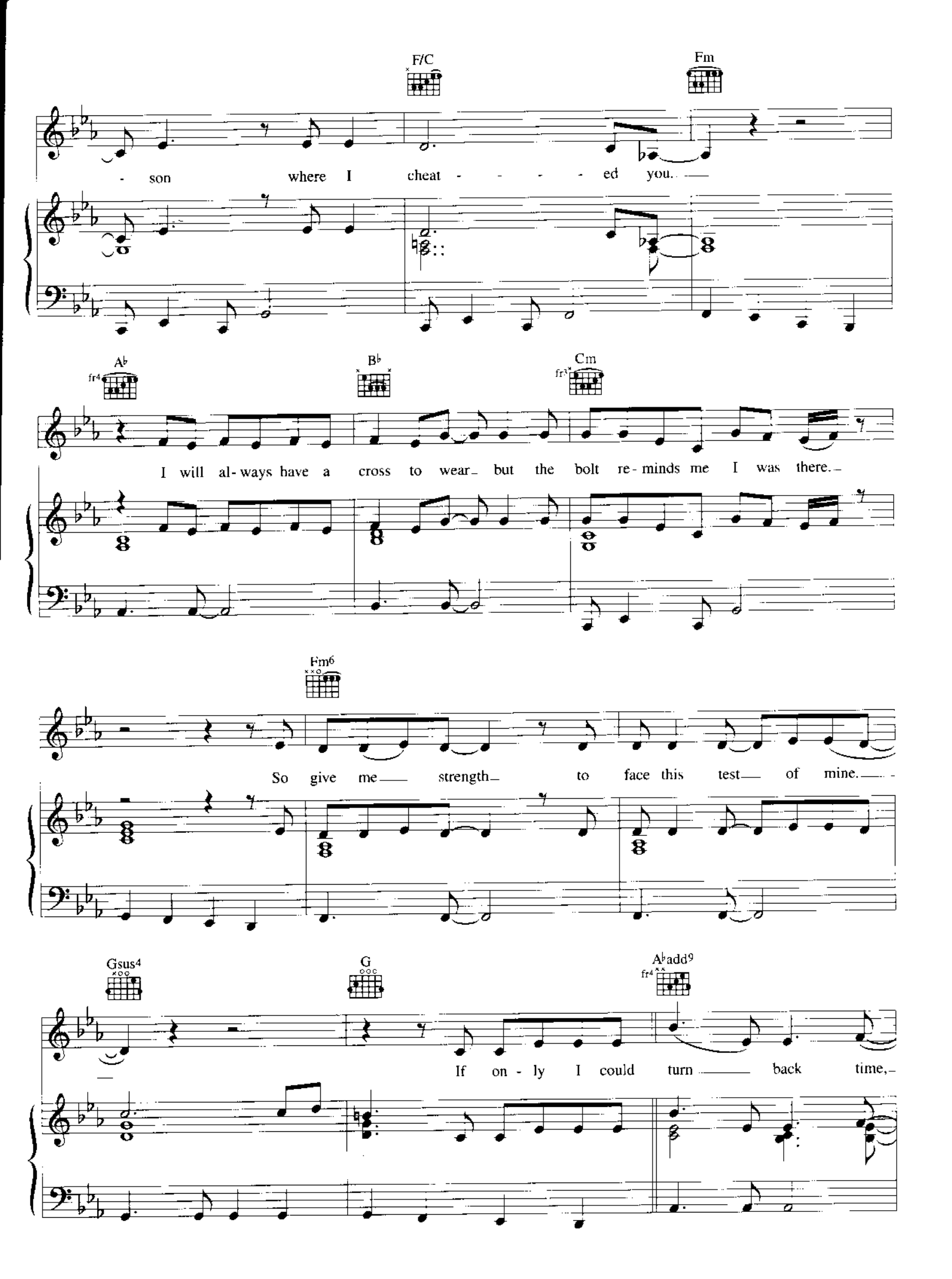
F/C
Fm
- son where I cheat - - - - - ed you.
A♭
B♭
Cm
I will al- ways have a cross to wear but the bolt re- minds me I was there.
Fm6
So give me strength to face this test of mine.
Gsus4
G
A♭add9
If on - ly I could turn back time,

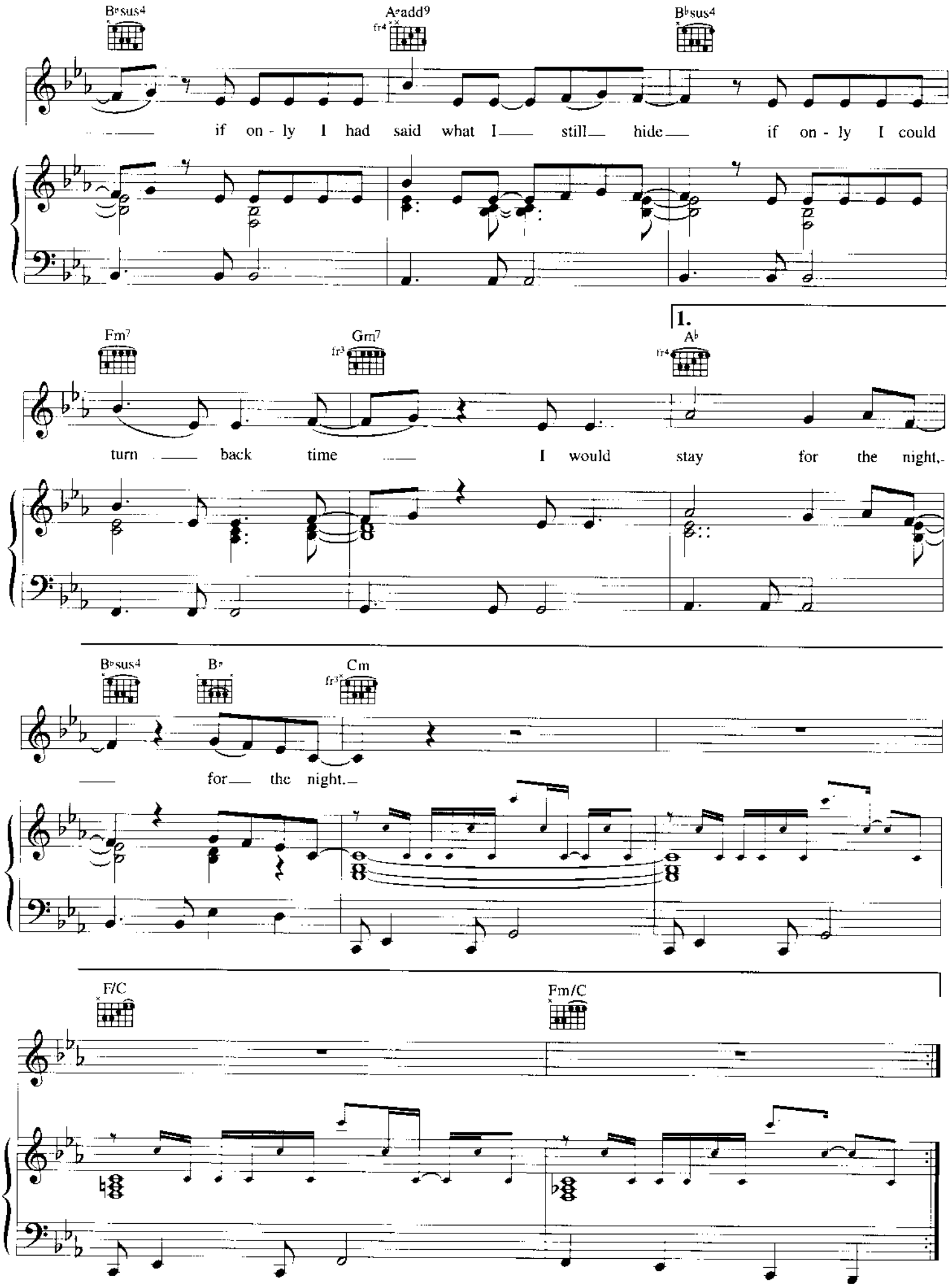
B♭sus4
A♭add9
B♭sus4
if on - ly I had said what I still hide if on - ly I could
Fm7
Gm7
1.
A♭
turn back time I would stay for the night,
B♭sus4
B♭
Cm
for the night.
F/C
Fm/C

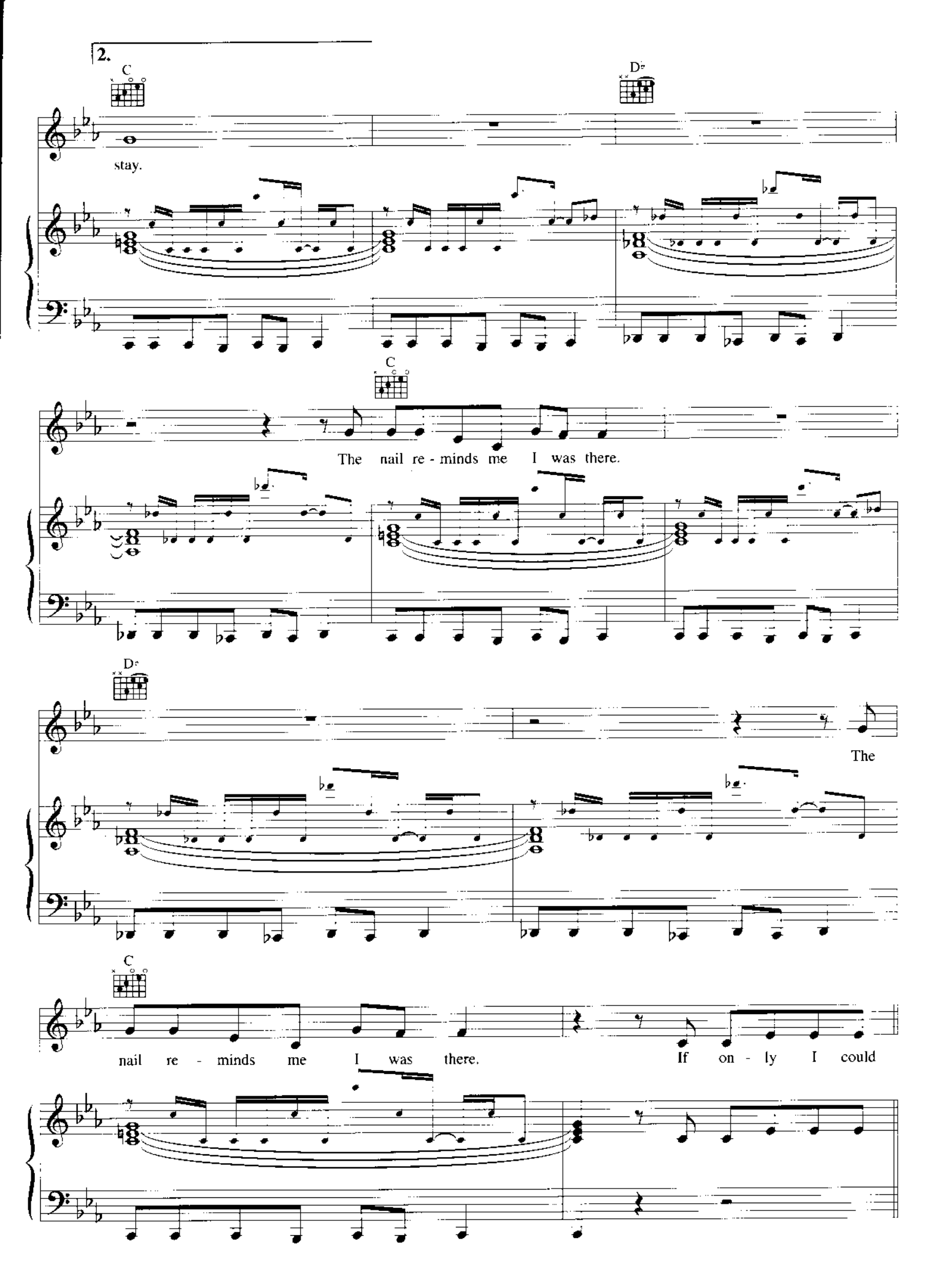
2.
C
D♭
stay.
C
The nail re - minds me I was there.
D♭
The
C
nail re - minds me I was there. If on - ly I could

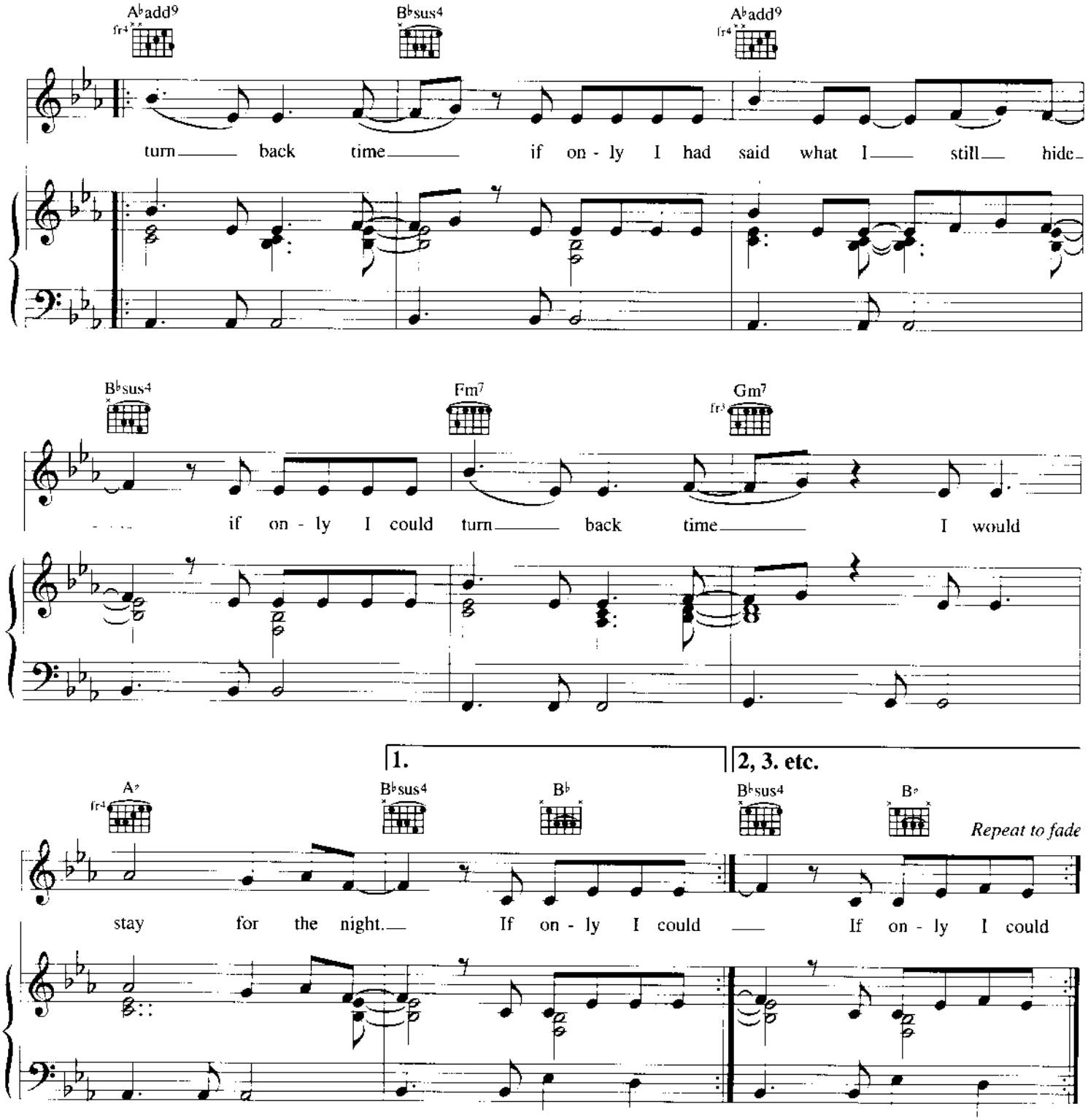

Verse 2:
Claim your right to science
Claim your right to see the truth,
Though my pangs of conscience
Will drill a hole in you.

I've seen you coming like a thief in the night
I've seen it coming from the flash of your light
So give me strength to face this test of mine.